

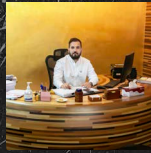

ARCHIWOOD
CARPENTRY

TABLE OF CONTENT



03
GM MESSAGE



05
PROCESS



07
SERVICES



17
ORGANIZATION CHART



18
ORGANIZATION CHART OF PROJECT TEAM



19
MACHINERY



29
OUR PROJECTS HIGHLIGHTS



106
A FEW OF OUR PROJECTS



113
PRODUCTS

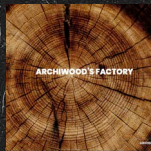

123
FACTORY

GM MESSAGE



Archiwood from birth, has had nothing but pure passion to propel it forward and allow it to achieve all what it has in such a short time, Archiwood in my opinion has come to existence due to two major vacancies within the local market 1. Superior quality 2. innovation and lack of new conventional designs. Looking back at what has enabled us to achieve all this would all pour down to two fundamental aspects 1st No compromises on our quality and standards regardless of the costs associated with such a decision 2nd delving further and seeking new and untried ideas along with designs when it comes to woodwork.

Archiwood's mission is to raise the standards when it comes to woodwork in Qatar and give birth to new and challenging ideas that we hope would change the entire conception of what carpentry truly is within the region. Our promise is to always deliver on what has brought us this far which are quality, uniqueness and the relentless effort on focusing where others fail to. the satisfaction of our customers is our priority, and I believe this what has enabled Archiwood to distinct itself from other competitors and create a name for itself in this market. Being proud is an understatement for what Archiwood has been able and still achieves on a day-to-day basis. This journey while indeed may still be in its beginning, it has proven that Qatar demands innovative, unique ideas, designs and execution instead of mass-produced woodwork.

we hope to see you soon at our showroom. visit us and experience wood in Archi's way.

Adam Murtada



**ARCHIWOOD
CARPENTRY**

WORKING PROCESS

STEP 01
Project Estimation & Pricing



STEP 02
BOQ Drafting & Submittal Pending Approval



STEP 03
Site Measurement Along With Checking Consultant Site Drawings & Cross Checking For All Details



STEP 04
Designing & Shop Drawing Issuance



STEP 08
Installation



STEP 07
Delivery



STEP 06
Manufacturing



STEP 05
Project Production Schedule



STEP 09
1-Year Warranty Certificate Issuance



STEP 10
Client Meeting & Surveying



A photograph of a carpenter in a yellow polo shirt with the 'ARCHIWOOD CARPENTRY' logo on the back, working at a white metal workbench in a factory. The workbench is cluttered with tools, including a blue power sander, a hammer, a tape measure, and a spray bottle. In the background, two other workers in white shirts with the same logo are working on a large wooden panel. The factory floor is filled with various wooden components and machinery.

SERVICES

The image shows several hand-drawn architectural sketches on a dark, textured surface. One sketch depicts a table with a 45-degree angle and a 40-degree angle, with a width of 180 mm and a length of 146 mm. Another sketch shows a table with a 40-degree angle, a weight of 8-12 kg, and a length of 176-264 mm. A third sketch shows a table with a 40-degree angle, a weight of 8-12 kg, a length of 176-264 mm, and a height of 330 mm. A fourth sketch shows a table with a 40-degree angle, a weight of 8-12 kg, a length of 176-264 mm, a height of 330 mm, and a width of 400 mm. A fifth sketch shows a table with a 40-degree angle, a weight of 8-12 kg, a length of 176-264 mm, a height of 330 mm, a width of 400 mm, and a depth of 480 mm. The sketches are drawn with black lines and include various dimensions and angles. The text 'DESIGNING' is overlaid on the sketches in a bold, white, sans-serif font.

DESIGNING

Complete Interior and exterior Design. Layout renders and samples. Franchising format and Technical Handbook where space, material, dimension and quality requisites are standardized



PROJECT CONSULTATION

Full study and Estimation of the scope of work. Meeting client's budget and financing accordingly. BOQ drafting, Comprehensive study and individualistic recommendation of best suited material and wood work solutions for projects. Mock-ups and prototypes provision.

A photograph of a carpenter in a yellow shirt working at a workbench in a factory. The background shows other workers and large wooden panels. The text 'CARPENTRY' is overlaid on the image.

CARPENTRY

Our carpenters experience and expertise in combination with the highest end machinery situated in our 3000 sqft factory ensures that we deliver the reliability and quality our clients require. We hire best of tradesmen who have the ability to produce first class joinery work covering every aspect from standard to high end furniture material

A man in a white polo shirt is painting a wooden surface. He is holding a paintbrush and looking down at his work. The background shows a wall of vertical wooden planks.

PAINTING

Our painters are highly experienced with each having minimum 5 years experience and with +300 paint color variant available in stock all imported from the top manufacturers within Europe to ensure we deliver on the quality expected. you won't need to look elsewhere for options and quality

All Archiwood's paint work is done in controlled environment in high end ovens specially designed and built to meet our needs and quality standards



POLISHING

The importance of effective and quality polishing on the overall look of our woodwork cannot be stressed enough. We therefore only purchase the best out there which in turn allows us to offer our clients high-quality natural wood grain effect interior polishing services

A photograph of a warehouse interior. In the foreground, a blue forklift is partially visible, facing right. The background is filled with tall metal shelving units. The shelves are stacked with numerous wooden pallets, many of which are loaded with large sheets of wood or plywood. The lighting is somewhat dim, creating a professional and industrial atmosphere.

DELIVERY

Our delivery covers all of Qatar. Flexible timing & Highly trained personals to handle the goods with care.



ELECTRICAL FITTING & FIXTURES

Complete Interior and exterior Design. Layout renders and samples. Franchising format and Technical Handbook where space, material, dimension and quality requisites are standardized



ARCHIWOOD
CARPENTRY

ASSEMBLY & REPAIR

We offer our clients full assembly and repair of finished furniture and woodwork this is particularly useful for clients who. Looks for a very fast and efficient repairs and assembly. Wants to ensure their goods are being handled by professional carpenters.

HIGH END MACHINERY ACCESS & WORK PROVISION

Archiwood has 48 top of the line machines with more than 12 professionally certified operators. At Archiwood we ensure that all our machinery is new with none exceeding 5 years of operation and fully functional to ensure high quality, safety and efficiency.

Our intention is to be a head of the curve, when it comes to its innovation, capabilities and machinery its therefor we possess machines that are only available at extremely few carpentries such as the Felder 5 axis CNC machine.

Archiwood is a market leader and an innovative carpentry in its capabilities, this is most evident from the requests made by local competitors to help and provide machinery access along with the know-how to execute on hand projects.

ORGANIZATION CHART

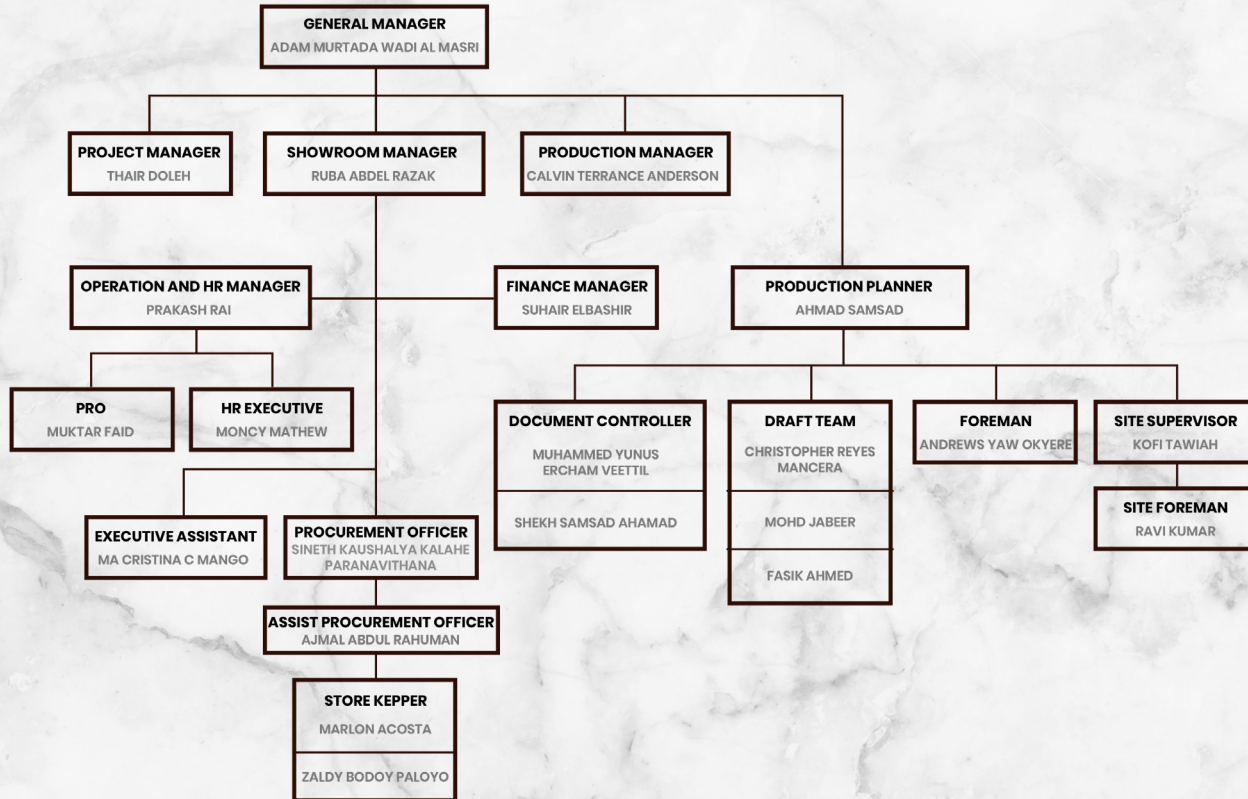

ORGANIZATION CHART OF PROJECT TEAM

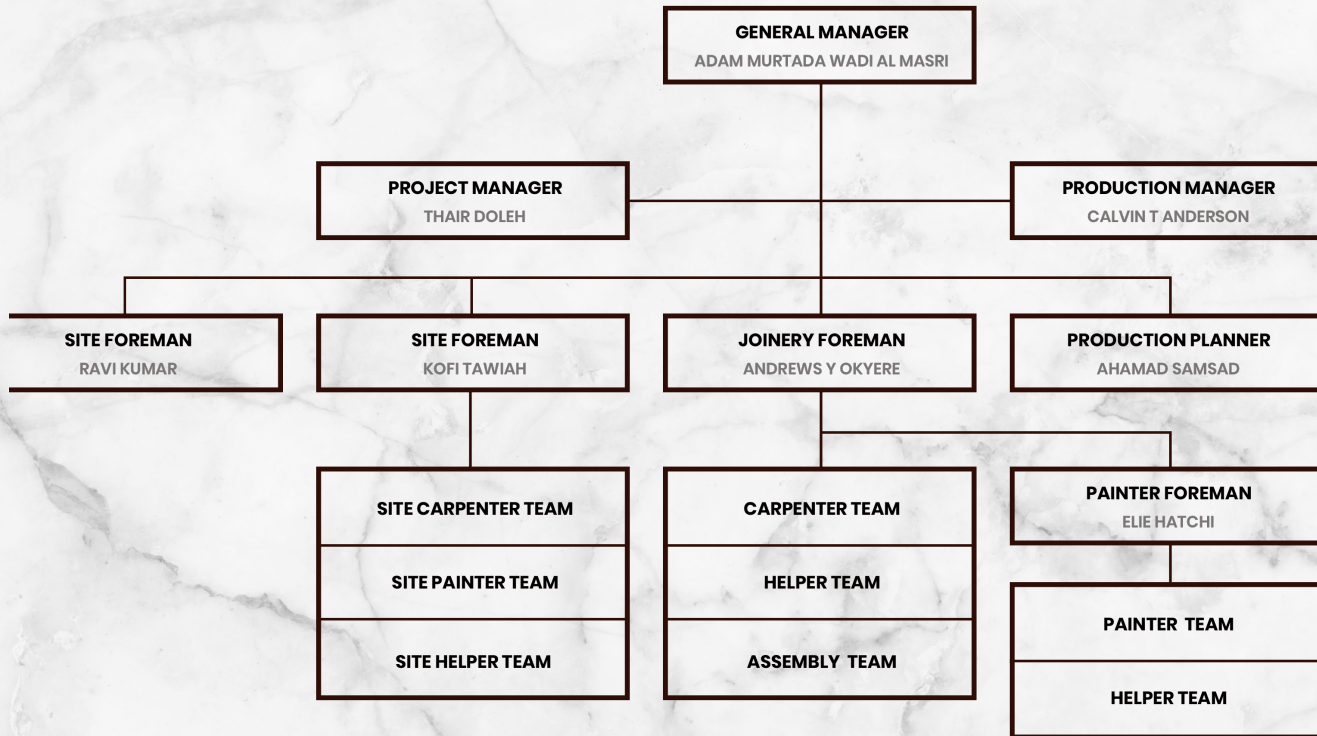



MACHINERY

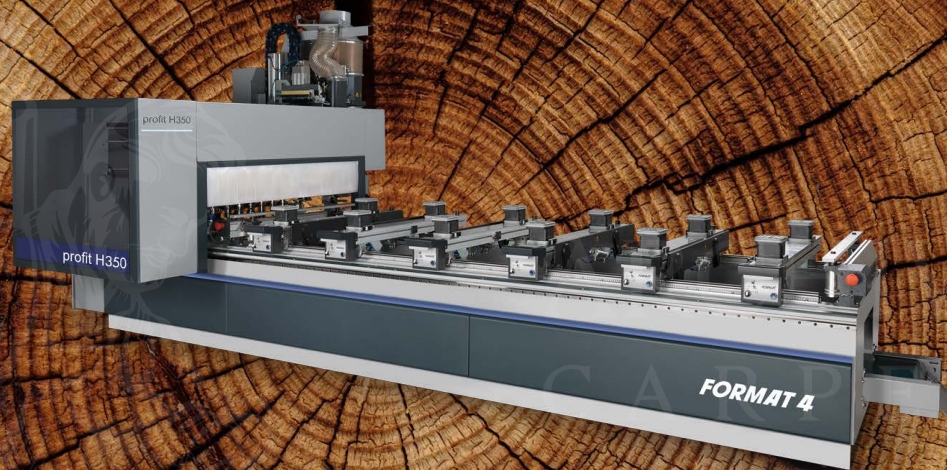

5 AXIES CNC



HOT PRESS MACHINE



VENEER CUTTER

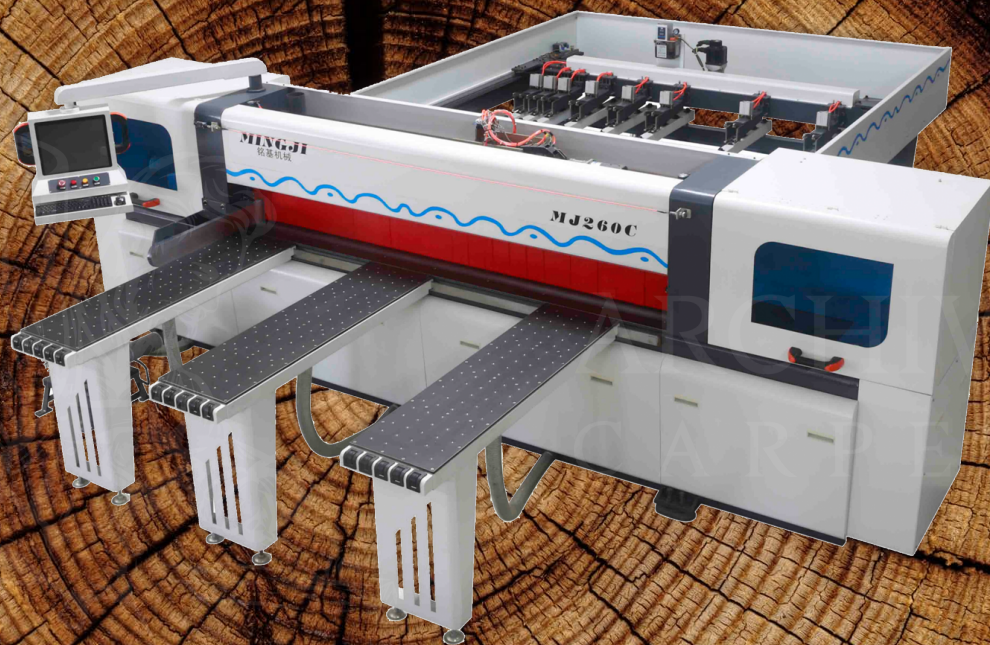

COMPUTER PANEEL SAW – NEW



FELDER M/C CIRCULER TABLE



SURFACE PLANER FELDER



THICKNESSER FELDER



TILTING SPINDLE FELDER



BANDSAW FELDER



SLOT MORTISER FELDER



BORING MACHINE VTTAP



PANEL SAW HUMMER – OLD



OMGA RADIAL ARM SAW



SEWING MACHINE – NEW



GENERATOR



NUAIR M/C AIR COMPRESSOR



AIR PRESSURE MACHINE



AIR COMPRESSOR – OLD



AIR COMPRESSOR 50 LT- NEW



EUROPAC M/C DUST COLLECTOR 5 HP 3



TRLTON SPRAYER ALUM CART MOUNT WITH COMPLETE



MUTI LASER WITH NEW TRIPOD



3 TON ROLLER LIFTING TABLE - 2 - NEW FOSHAN



ZETA P-2 SET - PROVER CUTTER



ARCHIWOOD'S PROJECTS HIGHLIGHTS

SHIEKH KHALID PENTHOUSE



SHIEKH KHALID PENTHOUSE



SHIEKH KHALID PENTHOUSE



ARCHIWOOD
CARPENTRY

LA MESSA RESTAURANT



LA MESSA RESTAURANT



LA MESSA RESTAURANT



LA MESSA RESTAURANT

LA
MESA
لاميسا



SHIEKH ABDULLA PALACE



SHIEKH ABDULLA PALACE



SHIEKH ABDULLA PALACE



ARCHIWOOD
CASA

SHIEKH ABDULLA PALACE



SHIEKH ABDULLA PALACE



ARCHWOOD
CARPENTRY

SHIEKH ABDULLA PALACE



SHIEKH ABDULLA PALACE



SHIEKH ABDULLA PALACE



SHIEKH ABDULLA PALACE



SHIEKH ABDULLA PALACE



SHIEKH ABDULLA PALACE



AL HAMADI MAJLIS



AL HAMADI MAJLIS



AL HAMADI MAJLIS



AL HAMADI MAJLIS



AL HAMADI MAJLIS



ARCHIWOOD
CARPENTRY

QTEFAN WATER PARK



QTEFAN WATER PARK



ARCHWOOD
CABINETRY

ARCHIWOOD'S SHOWROOM



ARCHIWOOD'S SHOWROOM



ARCHIWOOD'S SHOWROOM

ARCHIWOOD
CARPENTRY

ARCHIWOOD'S SHOWROOM



ARCHIWOOD'S SHOWROOM



ARCHIWOOD
CARPENTRY

ARCHIWOOD'S SHOWROOM



ARCHIWOOD'S SHOWROOM



ARCHIWOOD
CARPENTRY

ARCHIWOOD'S SHOWROOM



MR HASSAN AL GHANIM



MR HASSAN AL GHANIM



ARCHIWOOD
CARPENTRY

MR HASSAN AL GHANIM



MR HASSAN AL GHANIM



DR. ALI



ARCHWOOD
COMPANY

DR. ALI



ARCHIWOOD
CARPENTRY

DR. ALI



ARCHWOOD
CARPENTRY

DR. ALI



ARCHIWOOD
CARPENTRY



SHIEKH SULTAN



بابل بي كافيه



BUBBLE BEE CAFÉ AL MIRQAB MALL



Bubble Bee	
Hot Coffee	18" - 22"
Latte	18" - 22"
Cappuccino	18" - 22"
Frappé	18" - 22"
Smoothie	18" - 22"
Tea	18" - 22"
Soft Drink	18" - 22"
Ice Cream	18" - 22"
Waffle	18" - 22"
Pancake	18" - 22"
Donut	18" - 22"
Pastry	18" - 22"
Salad	18" - 22"
Burger	18" - 22"
Pizza	18" - 22"
Ice Cream	18" - 22"
Waffle	18" - 22"
Pancake	18" - 22"
Donut	18" - 22"
Pastry	18" - 22"
Salad	18" - 22"
Burger	18" - 22"
Pizza	18" - 22"

ARCHIWOOD
CANTON

BUBBLE BEE CAFÉ AL MIRQAB MALL

ARCHIWOOD
CARPENTRY

**bubble
bee**



BUBBLE BEE CAFÉ AL MIRQAB MALL



ARCHIWOOD
CARPENTRY

AL HITME

ARCHIWOOD
CARPENTRY

WHITE SUGAR DOHA FESTIVAL CITY



ARCHIWOOD
CARPENTRY

معلومات عامة
تحتوي على قائمة المنتجات
والأسعار
معلومات الاتصال
معلومات الشركة
معلومات الشحن
معلومات الدفع
معلومات الضمان
معلومات الاسترجاع
معلومات الترخيص
معلومات الترخيص
معلومات الترخيص

معلومات عامة
تحتوي على قائمة المنتجات
والأسعار
معلومات الاتصال
معلومات الشركة
معلومات الشحن
معلومات الدفع
معلومات الضمان
معلومات الاسترجاع
معلومات الترخيص
معلومات الترخيص
معلومات الترخيص

WHITE SUGAR DOHA FESTIVAL CITY



ARCHIWOOD
CURRENT

WHITE SUGAR DOHA FESTIVAL CITY



ARCHIWOOD
CENTRY

ARCHIWOOD'S WORK SPACE



ARCHIWOOD
CARPENTRY

MAKE IT HAPPEN

ARCHIWOOD'S WORK SPACE



ARCHIWOOD
CARPENTRY

SHOCK EVERYONE.

ARCHIWOOD'S WORK SPACE



ARCHIWOOD
CARPENTRY

ARCHIWOOD'S WORK SPACE



AL KWARI RESIDENCE



ARCHIWOOD
CARPENTRY

AL KWARI RESIDENCE



ARCHIWOOD
CARPEN

AL KWARI RESIDENCE



AL KWARI RESIDENCE



ARCHIWOOD
CARPENTRY

AL KWARI RESIDENCE



QATAR AIRWAYS RESIDENCE



QATAR AIRWAYS RESIDENCE



الطابق الثاني
2nd
FLOOR



EXIT



QATAR AIRWAYS RESIDENCE



QATAR AIRWAYS RESIDENCE



QATAR AIRWAYS RESIDENCE



SHIEKHA KHALIFA RESIDENCE



ARCHIWOOD
JEWELRY

SHIEKHA KHALIFA RESIDENCE



ARCHIWOOD
CARPENTRY

SHIEKHA KHALIFA RESIDENCE



ARCHIWOOD
CARPENTRY

SHIEKHA KHALIFA RESIDENCE



SHIEKHA KHALIFA RESIDENCE



ARCHIWOOD
CARPENTRY

SHIEKHA KHALIFA RESIDENCE



SHIEKHA KHALIFA RESIDENCE



ARCHIWOOD
CARPENTRY

AL DOSARI RESIDENT



AL DOSARI RESIDENT



ARCHIWOOD
CARPENTRY

AL DOSARI RESIDENT



AL DOSARI RESIDENT



ARCHIWOOD
CARPENTRY

AL DOSARI RESIDENT



ARCHIWOOD

AL MIRQAB MOSQUE



**A FEW OF ARCHIWOOD'S
COMPLETED & ON-GOING PROJECTS.**

01

SANAD RESTAURANT @ MUSHEIREB

ON GOING

02

SHEIKHA NOURA AL THANI - JOINERY SCOPE

ON GOING

03

MINISTER OF LABOUR PALACE - COMPLETE DOORS SCOPE

ON GOING

04

CROWN PLAZA FULL RENOVATION

ON GOING

05

MINISTER OF LABOUR PALACE COMPLETE CABINETRY SCOPE

HANDED OVER

06

QETAIFAN WATER PARK - REDCO

HANDED OVER

07

MADAM UMM FAHAD - THE PEARL APARTMENT

HANDED OVER

08

**LWZAAR FISH MARKET – PENTAGRAM DESIGN TRADING
& CONT**

HANDED OVER

09

LATIN RESTAURANT (LE MESA) – REDCO BLUU QATAR

HANDED OVER

10

HAMAD INTERNATIONAL AL AIRPORT GIFT SHOP – 02

HANDED OVER

11

**QDC SHERATON COMPLETE FIT-OUT – POLTRONA FRAU
QATAR**

HANDED OVER

12

HAMAD INTERNATIONAL AIRPORT MICHEAL KORS SHOP

HANDED OVER

13

HAMAD INTERNATIONAL AIRPORT SHOP – 01

HANDED OVER

14

HAMAD INTERNATIONAL AIRPORT POP UP RETAILS SHOP

HANDED OVER

15

HAMAD INTERNATIONAL AIRPORT GREKA ARRIVAL SHOP

HANDED OVER

16

MINISTER OF LABOUR MAJLIS

HANDED OVER

17

QATAR AIRWAYS BUILDING COMPLETE FIT-OUT AT MAMOURA

HANDED OVER

18

MINISTER OF LABOUR VILLA - 03

HANDED OVER

19

SHEIKH HAMAD BIN KHALIFA AL THANI - HERITAGE

HANDED OVER

20

LUSAIL PLAZA - MIDMAC

HANDED OVER

21

AL MIQAB MALL - BUBBLE BEE CAFÉ SHOP COMPLETE FIT-OUT (MR. MOHAMMAD AL OBAIDLY)

HANDED OVER

22

SHEIKH MOHAMMAD PALACE

HANDED OVER

23

HMC - HOSPITAL

HANDED OVER

24

SHEIKHA SUMMAIYA - CREDO SHIEKHA UMM KHALIFA

HANDED OVER

25

LUSAIL PALACE - CREDO

HANDED OVER

26

SHEIKHA LYN PALACE

HANDED OVER

27

HYUNDAI SHOWROOM COMPLETE FIT-OUT

HANDED OVER

28

**SHEIKH ABDULLAH PALACE PENTHOUSE - SAK TRADING
CONTRACTING**

HANDED OVER

29

WHITE SUGAR RESTAURANT – QATAR DOHA FESTIVAL

HANDED OVER

30

AL SEEF LUSAID D3 & D4 – MARMO DÉCOR

HANDED OVER

31

SHEIKHA ALI – MARMO DÉCOR

HANDED OVER

32

AL SHAMAL HEALTH CENTER – MARMO DÉCOR

HANDED OVER

33

**CHOCOLATE SHOP AL MIRQAB MALL – ARABIC DÉCOR
CENTER**

HANDED OVER

34

AL WAKRAH HOTEL FULL JOINERY SCOPE

HANDED OVER

35

HYUNDAI – IVF SUITE AT QRI HOSPITAL – MARMO

HANDED OVER

36

SHEIKH KHALED PALACE 1 AND 2

HANDED OVER



PRODUCTS

KITCHENS



ARCHIWOOD
CARPENTRY

OFFICES



ARCHIWOOD
CARPENTRY

WHAT HAPPEN

DOORS



EXHIBITION



SHOWROOM



CABINETS



ARCHIWOOD
CARPENTRY

BEDROOMS



LAVATORY



ARCHIWOOD
CARPENTRY

CLADDING



ARCHIWOOD
CARPENTRY

NAPITKINE		Lublin 20.10.2023	
Latka	20" 20"		
Chleb / Pączki	20" 20"		
Opiekano	20" 20"		
Spróbk Latka	20" 20"		
KAWIAR	20" 20"		
ESPRESSO	20" 20"		
PIWA	20"		
TEA	20" 20"		
WOCZNA / MOCNO	20"		
ALCOHOL	20" 20"		
WOCZNA	20" 20"		
PIWO	20"		



ARCHIWOOD'S FACTORY





VIEW

S 1



A photograph of a carpenter from behind, wearing a white t-shirt with the 'ARCHIWOOD CARPENTRY' logo and grey work pants. He is standing in a workshop, working on a large wooden board on a table saw. The background shows various workshop equipment and a large fan.

**ARCHIWOOD
CARPENTRY**

中国
ATTENTION
注意安全, 必须佩戴安全带

HUAHUA **NP380HGC** COMPUTER BEAM SAW



№ 5-27291 8005199
18mm
2018M1800
№ 12
400-42 18M1800



ARCHIWOOD
CARPENTRY

OFFICE

Phone: 50135013 | Phone: 40378678 | Address: Industrial Area, St 588 Doha - Qatar | Email: info@archiwoodqa.com
Website: www.archiwoodqa.com